

cultural agenda

MADEIRA
JUNE .08





Madeira Music Festival



Every year in June the Regional Secretariat for Education and Culture, through the Department of Cultural Affairs, promotes the Madeira Music Festival, an initiative that privileges erudite music. From sacred music to choral music, classical ballet and contemporary dance, the Music Festival introduces once more to the Region important names of dance, music and choral music.

Occurring firstly only in Funchal, nowadays the Music Festival extends to some districts of the Region, providing to residents and visitors exquisite moments.

This year the Centre of Arts – Casa das Mudas takes in as guests the Portuguese National Ballet Company. Besides music, the city welcomes the Festival of the Atlantic having on every Saturday night a contest of fireworks.



exhibitions



Until June 8th

“Madeira in Tradition”

Photo exhibition

Madeira Ethnographic Museum

– Temporary Exhibition’s Room

Rua de São Francisco, 24 – Ribeira Brava

Tuesday to Sunday: 10.00 a.m. to 12.30 p.m. and from 2.00 p.m. to 6.00 p.m.

Project: School Padre Manuel Álvares – Ribeira Brava

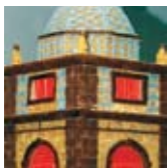

“Santa Clara’s Tower made of sugar cubes”

The exhibition consists of a sugar cube replica of the Santa Clara’s convent tower in Funchal and of informative boards with the purpose of promoting the convent’s recipes to preserve Madeira’s culinary heritage.

Madeira Ethnographic Museum

– Atrium

Support: Funchal Town Hall and

Department of Cultural Affairs

Org.: Cultural Association “Memórias Gastronómicas”

“The choice is yours...Environment belongs to all”

Live Science Centre – Porto Moniz

Rotunda do Ilhéu Mole – Porto Moniz

Tuesday to Sunday: 10.00 a.m.

to 7.00 p.m.

Org.: Madeira Geography

Association, EB1/PE de Câmara

de Lobos and EB1/PE do Ribeiro de Alforra

www.ccvportomoniz.com



Until June 11th

“Almost a Dream”

Drawing exhibition by Pedro Kogen Dinis

Fnac Photo Gallery
Madeira Shopping

Until June 15th

“Window of the Imaginary”

Painting exhibition by Gilberto Gonçalves

Associarte Gallery
Campanário Centrum Club
Estrada Dr. Francisco Justino
Gonçalves de Andrade, 30
– Campanário

Monday to Friday: 9.00 a.m. to 8.00 p.m.

Saturdays: 9.00 a.m. to 1.00 p.m. and
from 2.00 p.m. to 7.00 p.m.

www.adcampanario.pt.vu



Until June 28th

7th Anniversary Collective Exhibition

Mouraria Art Gallery

Rua da Mouraria, 38 – Funchal

Monday to Friday: 10.00 a.m. to

1.00 p.m. and from 3.00 p.m. to 7.00 p.m.

Saturdays: 10.00 a.m. to 1.00 p.m.

www.galeriamouraria.com

“Retrospective”

Painting exhibition by Milena Fonseca

Cultural Centre John dos Passos

– Temporary Exhibition’s Room

Rua do Príncipe D. Luís, 3 – Ponta
do Sol

Monday to Friday: 9.00 a.m. to 12.30

p.m. and from 2.00 p.m. to 5.30 p.m.

Until June 30th

“Europe in costumes”

Miniature Dolls Exposition

Live Science Centre – Porto Moniz

Org.: Irene Nunes and Ponta do Sol
Town Hall

Until August 22nd

Rotational Exhibition with assets belonging to the Contemporary Art Museum's Collection

Rua do Portão de São Tiago – Funchal
Monday to Saturday: 10.00 a.m. to 12.30 p.m. and from 2.00 p.m. to 5.30 p.m.

Until December 31st

"Fishing gear and wine cellar tools from Madeira"

Handicrafts Exhibition

São Vicente Caves and Volcanism Centre

Sítio do Pé do Passo – São Vicente
Monday to Sunday: 10.00 a.m. to 7.00 p.m.

Org.: São Vicente Caves and Volcanism Centre

www.grutasecentrodovulcanismo.com



"The magic Laurissilva, controlled by actions – UNESCO's World Heritage"

Interactive exhibition

Live Science Centre – Porto Moniz

Rotunda do Ilhéu Mole – Porto Moniz
Tuesday to Sunday: 10.00 a.m. to 7.00 p.m.

Org.: Sociedade de Desenvolvimento do Norte da Madeira

www.ccvportomoniz.com

Until January 6th 2009

"The Mother of the Mothers"

Painting and drawing exhibition by Maria Teresa Crawford Cabral

Centre of Arts – Casa das Mudanças Calheta

Tuesday to Sunday: 10.00 a.m. to 1.00 p.m. and from 2.00 p.m. to 6.00 p.m.

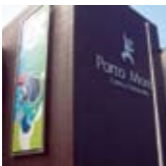

June 1st to 30th

"Once upon a time..."

Painting exhibition by Tânia Franco
Live Science Centre – Porto Moniz

June 11th to 15th

**“Musical workshop – Percussion”
and “Jacinto and other characters
by Eça de Queirós”**

Exhibition of works done by the
music and literature departments of
CRIAMAR Association

Project: CRIAMAR – Associação
de Solidariedade Social

Madeira Ethnographic Museum
– Temporary Exhibition’s Room

June 11th to September 7th

**Traditional Arts and crafts – “The
plumber”**

Exhibition within the project: “Access
to the reservation’s room”

Madeira Ethnographic Museum
– Atrium

Project: Madeira Ethnographic
Museum

June 17th to July 15th

**“Deep treasures of the Atlantic
Ocean”**

Exhibition coordinated by Funchal’s
Marine Biology Station/Municipal
Museum of Funchal (Natural History)
and the Canary Islands Institute of
Marine Sciences

Madeira Ethnographic Museum
– Temporary Exhibition’s Room

June 23rd to 27th

Exhibition in the context of the 8th
week of the Astronomy

Madeira University – Backyard Room
Rua do Castanheiro - Funchal

Org.: Astronomy Group of Madeira
University

Permanent Exhibition

**Emperor Charles of Austria in
Madeira**

Casa dos Romeiros – Monte

Monday to Friday: 10.00 a.m. to 3.00 p.m.





June 1st (Children's Day)

> from 11.00 a.m. to 1.00 p.m.

Madeira Music Conservatory presents:
Children's orchestra and musical atelier

Madeira Shopping



Mandolin Orchestra from Madeira's Department of Artistic Education (GCEA) > 5.00 p.m.

Lameiros Parish Hall – São Vicente

June 2nd > 9.00 a.m.

Madeira Music Conservatory presents:
Clarinet duo

Project "Discovering Music" (for 1st grade children)

Ribeira Brava Parish Hall

June 3rd and 5th > 7.00 p.m.

Madeira Music Conservatory presents:
School Auditions – Students from the Madeira Music Conservatory delegation in Caniço

Assomada Parish Hall

June 4th > 4.00 p.m.

Madeira Music Conservatory presents:
School Auditions – Students from the Madeira Music Conservatory Delegation in Calheta

Centre of Arts – Casa das Mudas

June 6th > 5.00 p.m.

Madeira Music Conservatory presents:
School Auditions – Students from the Madeira Music Conservatory delegation in São Vicente

Centre of Agrarian Formation

June 6th, 13th, 20th and 27th

> 9.00 p.m.

Madeira Mandolin Orchestra

English Church – Funchal



June 7th > 6.00 p.m.

**Regina Pacis Vocal Ensemble
from Madeira's Department of
Artistic Education and Coral and
Instrumental group from Ponta
do Sol**

Carvalho Church – Ponta do Sol

June 8th > 5.00 p.m.

**"Si Que Brade" group from the
Madeira's Department of Artistic
Education and Choral group of
Campanário**

Campanário Parish Hall

Madeira Music Conservatory presents:

Pipe organ concert > 5.30 p.m.

Concert within the 3rd Edition of 16th
Century Market

Mother Church Machico

June 9th > 9.00 a.m.

Madeira Music Conservatory presents:

Saxophone Quartet

Project: "Discovering Music" (for 1st
grade children)

Lounge I and II of Madeira Music
Conservatory



June 15th > 4.00 p.m.

**Accordions Orchestra from the
Madeira's Department of Artistic
Education**

Casa do Povo da Boaventura

June 21st > 9.30 p.m.

Percussion Ensemble from the Madeira's Department of Artistic Education

Praça do Barqueiro – Porto Santo



June 22nd > 5.00 p.m.

Accordions Ensemble

Seixal Parish Hall

Consort Bisel from Madeira's Department of Artistic Education

> 5.00 p.m.

Casa da Cultura de Santa Cruz



"Little sunshine's Festival"

> 6.00 p.m.

Children's choir, Juvenile's choir, Theatre and Animation's Group from the Madeira's Department of Artistic Education

Madalena do Mar Promenade



June 28th > 9.00 p.m.

"Contagion"

Dance Group and Percussion Ensemble from Madeira's Department of artistic Education

Centre of Arts – Casa das Mudas Calheta

theater



June 6th

"Histórias da Deserta Grande"

By José Viale Moutinho and staging by Élvio Camacho

TEF – Theater Company

At 10.00 a.m., 3.00 p.m. and 9.30 p.m.

Cultural and Congresses Centre of Porto Santo

Note: we regret to inform our foreign readers that this play is exclusively performed in Portuguese.



conferences

June 6th > 9.30 p.m.

"Environment Journeys"

Estreito de Câmara de Lobos Civic Centre

Org.: Câmara de Lobos Town Hall

Note: we regret to inform our foreign readers that this play is exclusively performed in Portuguese.



other events

June 1st > 3.00 p.m.

15th Encounter of Cultural Groups of Santana

Close to the Church of São Roque do Faial

Org.: Casa do Povo de São Roque do Faial

June 5th to 27th

29th Madeira Music Festival

June 5th > 9.30 p.m.

Viktoria Postnikova

Baltazar Dias Municipal Theater

June 6th > 9.30 p.m.

Madeira Classical Orchestra

Baltazar Dias Municipal Theater

June 12th > 9.30 p.m.

The Hilliard Ensemble

Colégio Church

June 15th > 6.00 p.m.

Ecclesia

Baltazar Dias Municipal Theater

June 19th > 9.30 p.m.

Arabesque quartet with organ

St^a Clara Church

June 20th > 9.30 p.m.

Portuguese National Ballet Company

Centre of Arts - Casa das Mudas Calheta

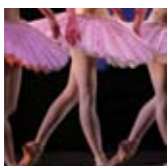
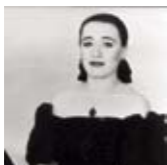

June 21st > 6.00 p.m.

Portuguese National Ballet Company
Centre of Arts - Casa das Mudas
Calheta

June 26th > 9.30 p.m.

L'Assemblée des H. Curieux
Colégio Church

June 27th > 9.30 p.m.

Segréis de Lisboa / Manuel Morais
São Lourenço Palace
Org.: Regional Secretariat for
Education and Culture and
Department of Cultural Affairs



June 7th, 14th, 21st, and 28th > 10.30 p.m.

Festival of the Atlantic

Madeira International Fireworks Contest

June 7th – “Capriccio Italiano” (Italy)

June 14th – “Pyromagic” (Poland)

June 21st – “Chansons d’Amour”
(France)

June 28th – “A febre de Sábado
à Noite” (Portugal)

Funchal’s harbour

Org.: Regional Secretariat for Tourism
and Transports and Department of
Tourism



June 8th and 9th

16th Century Market

Alameda dos Plátanos – Machico

Org.: Basic and Secondary School
of Machico and Machico’s Town Hall

June 21st > From 10.00 a.m. – 6.00 p.m.

Collecting Market

Largo da Restauração – Funchal

Org.: Regional Department of Youth
<http://juventude.gov-madeira.pt/>



June 23rd to 27th

8th Astronomy Week

Org.: Group of Astronomy of Madeira
University

June 27th to July 1st

**Summer Celebrations of Câmara
de Lobos**

Org.: Câmara de Lobos Town Hall



> exhibitions



Until December
"Referencial works in the public collections of Madeira"
 Museum of Sacred Art Exhibition's Room

June 13th until July 6th
"World Press Photo"
 Baltazar Dias Municipal Theater



> books

June 1st > 4 p.m.
"Freiya" by Nuno Morna
 Author's pavillion

"Maior do que a Lenda" by António Castro > 6 p.m.
 Author's pavillion

Largo da Restauração
 Presentations incorporated in the
 34th Book Fair

> theater



June 17th and 18th
"Oditrevnio, a enferma e a sorte grande"

Porventura Theater
 June 17th > 3.00 p.m. and 9.00 p.m.
 June 18th > 10.00 a.m. and 9.00 p.m.
 Baltazar Dias Municipal Theater
 Org.: Regional Secretariat for Education and Culture and Madeira's Department of Artistic Education

Note: we regret to inform our foreign readers that this play is exclusively performed in Portuguese.



> music



June 10th > 10.00 p.m.

Gilberto Gil

Praça do Município

June 30th > 9.30 p.m.

**Opening Concert of the Region's
Day Celebrations**

**By the Military Band of Madeira
and Wind Orchestra from Madeira's
Department of Artistic Education**

Guest: Carlos Guilherme

Santa Catarina Park



archives and libraries

Madeira's Regional Archives

Caminho dos Álamos, 35 - Funchal

Reading Room: Monday to Thursday
from 10.00 a.m. to 7.30 p.m.

Saturdays: 9.30 a.m. to 3.00 p.m.

Certificate Issuance: Monday to Friday
from 10.00 a.m. to 4.00 p.m.

www.arquivo-madeira.org

Regional Public Library

Caminho dos Álamos, 35 - Funchal

Reading Room: Monday from
2.00 p.m. to 7.30 p.m.

Tuesday to Friday from 10.00 a.m.
to 7.30 p.m.

Children's Lounge: Monday from
2.00 p.m. to 7.30 p.m.

Tuesday to Thursday from 10.00 a.m.
to 7.30 p.m.

Fridays: Closed

Special Reading Room: Mondays
and Wednesdays: closed

Tuesday, Thursday and Friday from
10.00 a.m. to 7.30 p.m.

www.bdcmadeira.org

Foreign Cultures Library

Rua Dr. Pita

Quinta Magnólia - Funchal

Monday to Friday from 9.00 a.m.
to 5.30 p.m.

Funchal's Municipal Library

Palácio de São Pedro

Rua da Mouraria, 35 – Funchal

Monday to Friday from 10.00 a.m.
to 8.00 p.m.

Calouste Gulbenkian

Municipal Library

Municipal Theatre Baltazar Dias

Avenida Arriaga – Funchal

Monday to Friday from 9.00 a.m.
to 12.30 p.m. and from 2.00 p.m.
to 7.00 p.m.

Library/Documentation Centre - Contemporary Art Museum

Rua do Portão de São Tiago - Funchal

Monday to Saturday from 10.00 a.m.
to 12.30 p.m. and from 2.00 p.m.
to 5.30 p.m.

Centre for the Documentation of Contemporaneous Art

John Dos Passos Library

John Dos Passos Cultural Centre

Rua Príncipe D. Luís, 3 – Ponta do Sol

Monday to Friday from 9h00 a.m. to
12h30 p.m. and from 2h00 p.m.
to 5h00 p.m.

Madeira's Parliament Library

Avenida do Mar e das Comunidades

Madeirenses – Funchal

Monday to Friday from 9.00 a.m.
to 12.00 o'clock and from 2.00 p.m.
to 5.00 p.m.

European Affairs Library

CERNE – “Casa da Europa na Madeira”

Rua Latino Coelho, 57, 3º - Funchal

Monday to Friday from 9.00 a.m. to
12.30 p.m. and from 2.00 p.m. to 5.30 p.m.

Funchal's Information and Documentation Centre

Regional Directorate of Youth

Rua 31 de Janeiro, 79 – Funchal

Monday to Friday from 9.30 a.m. to 8.00 p.m.

Saturdays from 9.00 a.m. to 12.30 p.m.

Investigation and Documentation Centre

Madeira's Department of Artistic Education

Travessa do Nogueira, 11 – Funchal

Documentation Centre specialised in Music, Education and Arts

Monday to Friday from 9.00 a.m. to 12.30 p.m. and from 2.00 p.m. to 5.30 p.m.

Fernando Augusto Theatre-theca

Theatre and Performative Art's Library

Teatro Experimental do Funchal

Rua do Hospital Velho, 42 – Funchal

Monday to Friday from 4.00 p.m. to 7.00 p.m.

(Book in advance: Tel. 291226747)



museums

Contemporary Art Museum

Rua do Portão de São Tiago - Funchal

Monday to Saturday from 10.00 a.m. to 12.30 p.m. and from 2.00 p.m. to 5.30 p.m.

Madeira Ethnographic Museum

Rua de São Francisco 24 - Ribeira Brava

Tuesday to Sunday from 10.00 a.m. to 12.30 p.m. and from 2.00 p.m. to 6.00 p.m.



Christopher Columbus House, Porto Santo Museum

Travessa da Sacristia, 2 e 4 – Porto Santo

Tuesday to Saturday from 10.00 a.m. to 12.30 p.m. and from 2.00 p.m. to 5.30 p.m.

Sundays from 10.00 a.m. to 1.00 p.m.

www.museucolombo.portosanto.com



Museum of Sacred Art

Rua do Bispo 21 – Funchal

Tuesday to Saturday from 10.00 a.m. to 12.30 p.m. and from 2.30 p.m. to 6.00 p.m.
Sundays from 10.00 a.m. to 1.00 p.m.



Vicentes Photography Museum

Rua da Carreira 43 - 1º - Funchal

Monday to Friday from 10.00 a.m. to 12.30 p.m. and from 2.00 p.m. to 5.00 p.m.



Quinta das Cruzes Museum

Calçada do Pico 1 - Funchal

Tuesday to Sunday from 10.00 a.m. to 12.30 p.m. and from 2.00 p.m. to 5.30 p.m.



Universe of Memories - João Carlos Abreu

Calçada do Pico, 2 - Funchal

Tuesday to Saturday from 10.00 a.m. to 5.00 p.m.

Mário Barbeito de Vasconcelos Library Museum

Avenida Arriaga, 48 – Funchal

Monday to Friday from 10.00 a.m. to 6.30 p.m.
Saturday from 10.00 a.m. to 1.00 p.m.

São Francisco Wine Lodges

Avenida Arriaga, 28 – Funchal

Monday to Friday: 9:30 a.m. to 6.30 p.m.
Saturdays: 10.00 a.m. to 1.00 p.m.

Whale Museum

Largo Manuel Alves - Caniçal

Tuesday to Sunday from 10.00 a.m. to 12.00 o'clock and from 1.00 p.m. to 6.00 p.m.

Natural History Museum

Quinta do Meio / Bom Sucesso – Funchal

Monday to Sunday from 9.00 a.m. to 5.30 p.m.

Sugar Museum

Praça Colombo, 5 - Funchal

Monday to Friday from 10.00 a.m.
to 12.30 p.m. and from 2.00 p.m. to 6.00 p.m.

Henrique and Francisco Franco Museum

Rua João de Deus, 13 - Funchal

Monday to Friday from 10.00 a.m.
to 12.30 p.m. and from 2.00 p.m. to 6.00 p.m.

São Lourenço Palace

Avenida Zarco – Funchal

Wednesday at 10.00 a.m.;

Friday at 3.00 p.m.;

Saturday at 11.00 a.m.;

(Visits on different day and hours must
be booked in advance)

Madeira Wine Institute Museum

Rua 5 de Outubro, 78 - Funchal

Closed

www.sra.pt/ivm

Embroidery Museum

Rua Visconde Anadia, 44 – Funchal

Monday to Friday from 10.00 a.m.
to 12.30 p.m. and from 2.00 p.m. to 5.30 p.m.



Municipal Museum of Funchal

Palácio de São Pedro

Rua da Mouraria, 31– Funchal

Tuesday to Friday from 10.00 a.m.
to 6.00 p.m.

Saturdays, Sundays and Bank Holidays
from 12.00 o'clock to 6.00 p.m.

Mary Jane Wilson Museum

Rua do Carmo, 61 – Funchal

Tuesday to Friday from 10.00 a.m. to 12.00
o'clock and from 3.00 p.m. to 5.00 p.m.

Saturday from 10.00 a.m. to 12.00 o'clock
Last Sunday of the month from 3.00 p.m.
to 5.00 p.m.

Toy Museum

Rua da Levada dos Barreiros, 48
– Funchal

Tuesday to Saturday from 10.00 a.m.
to 6.00 p.m.

Sundays from 10.00 a.m. to 1.30 p.m.

Electricity Museum - Casa da Luz

Rua da Casa da Luz, 2 – Funchal

Tuesday to Saturday from 10.00 a.m.

to 12.30 p.m. and from 2.00 p.m. to 6.00 p.m.

Santa Clara Convent

Calçada de Santa Clara, 15 - Funchal

Monday to Saturday from 10.00 a.m.

to 12.00 o'clock and from 3.00 p.m.

to 5.00 p.m.

Sundays from 10.00 a.m. to 12.00 o'clock

Military Museum

Avenida Zarco – Funchal

Monday to Saturday from 9.30 a.m.

to 12.00 o'clock and from 2.00 p.m.

to 5.30 p.m.



Monte Palace Museum

Caminho das Babosas, 4 – Funchal

Monday to Sunday: 10.30 a.m. to 3.30 p.m.

www.montepalace.com

Vineyard and Wine Museum of Arco de São Jorge

Sítio da Lagoa - Arco de São Jorge

Tuesday to Sunday from 10.30 a.m.

to 5.30 p.m.

Monday morning - by reservation



Madeira Story Centre

Rua D. Carlos I, 27 e 29 - Funchal

Monday to Sunday from 9.00 a.m. to 7.00 p.m.

www.storycentre.com



Museological Nucleus of Machico Solar do Ribeirinho

Rua do Ribeirinho - Machico

Monday to Friday from 9.00 a.m. to

12.30 p.m. and from 2.00 p.m. to 5.30 p.m.



thematic centres



Madeira Theme Park

Estrada Regional 101
Fonte da Pedra – Santana
Tuesday to Sunday from 10.00 a.m.
to 7.00 p.m.
www.parquetematicodamadeira.pt



Centre of Life Science

Rotunda do Ilhéu Mole - Porto Moniz
Tuesday to Sunday 10.00 a.m. to 7.00 p.m.
www.ccvportomoniz.com

Madeira Magic Centre

Rua da Ponta da Cruz, 25 – Funchal
Tuesday to Friday from 10.00 a.m.
to 6.00 p.m.
Saturdays and Sundays from 10.00 a.m.
to 6.00 p.m.
www.madeiramagic.com

São Vicente Caves and Volcanism Centre

Sítio do Pé do Passo - São Vicente
Monday to Sunday from 10.00 a.m.
to 7.00 p.m.
www.grutasecentrodovulcanismo.com

Madeira Aquarium

Rua do Forte de São João Baptista
- Porto Moniz
Monday to Sunday from 10.00 a.m.
to 6.00 p.m.

Cover detail

29th Madeira Music Festival

Portuguese National Ballet Company

Back Cover detail

Gilberto Gil

cultural agenda

JUNE .08

Edition

Secretaria Regional de Educação e Cultura

Direcção Regional dos Assuntos Culturais

Rua dos Ferreiros, 165

9004-520 Funchal

E-mail: geral.drac@madeira-edu.pt

Contacts

E-mail: agendacultural@madeira-edu.pt

Tel.: 291 211 830 / 96 7819284

Fax: 291 237 136

Design Als Design

Printing Grafimadeira

Print Run 500 copies

The Department of Cultural Affairs is entirely responsible for all enclosed information.

Programme changes might occur due to unforeseen reasons.

